

National Institute of Technology Sikkim

Ravangala Campus

Ravangla, Barfung Block, South Sikkim- 737139

Date: 17/01/2016

Notice Inviting Quotation for Labour Contract

Ref No: 21/NITS/ConstBiotechlab/2016-2017/648

Name of work- Construction of biotechnology lab.

Description of work: 1) Dismantling of brickwork as per the availability of columns and beams. 2) 10" Brickwork to be done (12 Cum) approx for construction of biotech lab and chemistry department along with its plastering, P.O.P and paint. 3) 5" Brickwork to be done (9 Sqm) for construction of biotech lab and chemistry department along with its plastering, P.O.P and painting. 4) R.C.C slab is to be constructed for an estimated concrete quantity of 8.5 cumec along with its shuttering. 5) Tiling of the R.C.C slab and biotech lab floor for an estimated quantity of 117 Sqm. 6) Aluminium work for an estimated area of 650 Sft. 7) Painting of biotechnology lab and chemistry department. 8) Sanitary and plumbing works for biotechnology laboratory.

Note: 1) For further description of work please consider the attached existing and modified plans for biotechnology laboratory and chemistry department. 2) For the existing plan of chemistry department consider only one side of the existing plan of biotechnology laboratory.

License Holder Name -

License Number -

Description of Labour required

Table with 6 columns: SI No, Labour Description, Nos, Rate per day, No of days, Total amount. Includes a Total row at the bottom.

Aluminium work along with material for an approximate area of 650 Sft.

Table with 4 columns: SI No, Item Description, Rate per Sft for 2.5 Inch Xn material in Rs., Rate per Sft for 4 Inch X-n material in Rs. Includes rows for 2 mm and 1.5 mm thick glass/board.

You are requested to fill up the labour rate form after the site visit for no later discrepancies and put up the rate per day for different labour class as per the Central Government norms. The filled labour form must be submitted to the undersigned in a closed envelope by 07/02/2017. All statutory obligations relating to taxes applicable in the State of Sikkim and other obligations under the Labour Act has to be fulfilled by the labour contractor.

Contractor's Signature with date



Handwritten signature and date: 17.01.17

Mr. Amit Kumar Das
Faculty In Charge for Construction and Maintenance Activities

Assistant Professor
Department of Civil Engineering
National Institute of Technology Sikkim
Ravangla, South Sikkim- 737139
(Mob) 9475951608

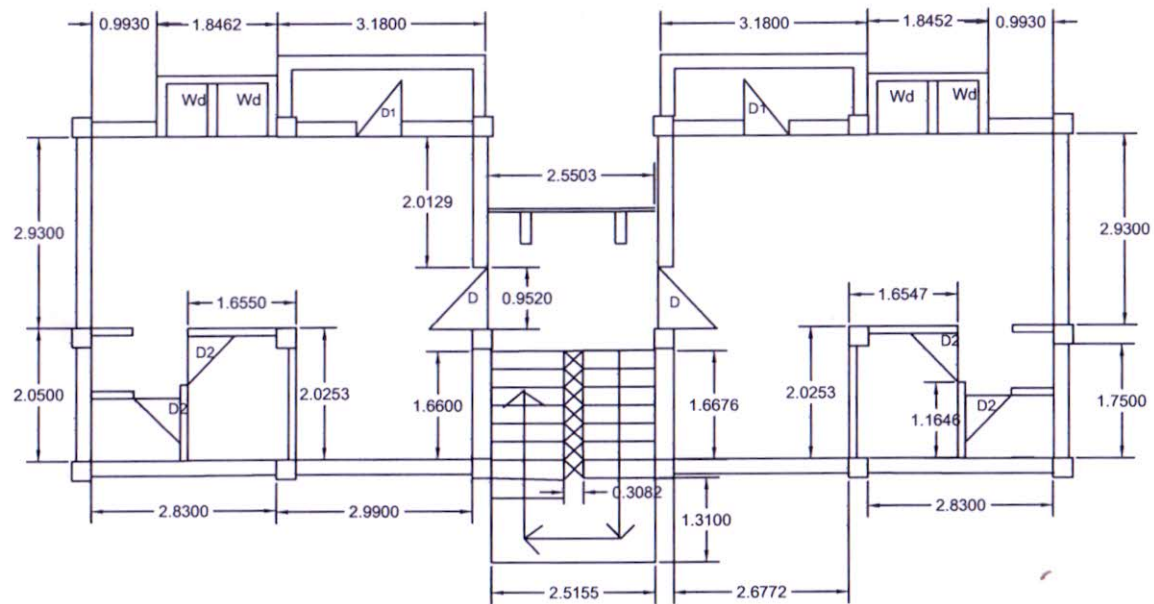

Existing plan of biotechnolgy laboratory



All dimensions are in metres.

D = (.960*2.150) mtrs

D1= (.860*2.150) mtrs

D2= (.720*2.150) mtrs

Wd= Wardrobe (.627*0.816) mtrs

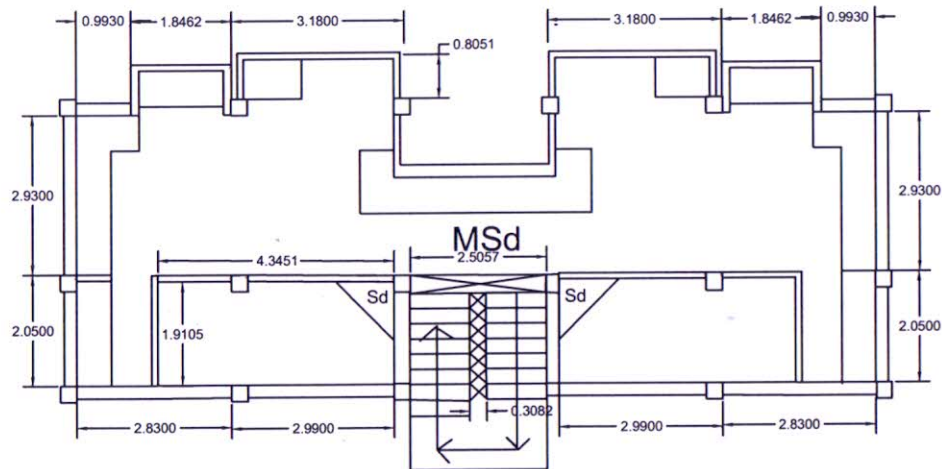

Modified plan for Biotechnology lab



All dimensions are in metres.

D = (.960*2.150) mtrs

D1= (.860*2.150) mtrs

D2= (.720*2.150) mtrs

Wd= Wardrobe (.627*0.816) mtrs

MSd= Main sliding door (2.5*2.150) mtrs

Sd= Sliding door (1.080*2.150) mtrs

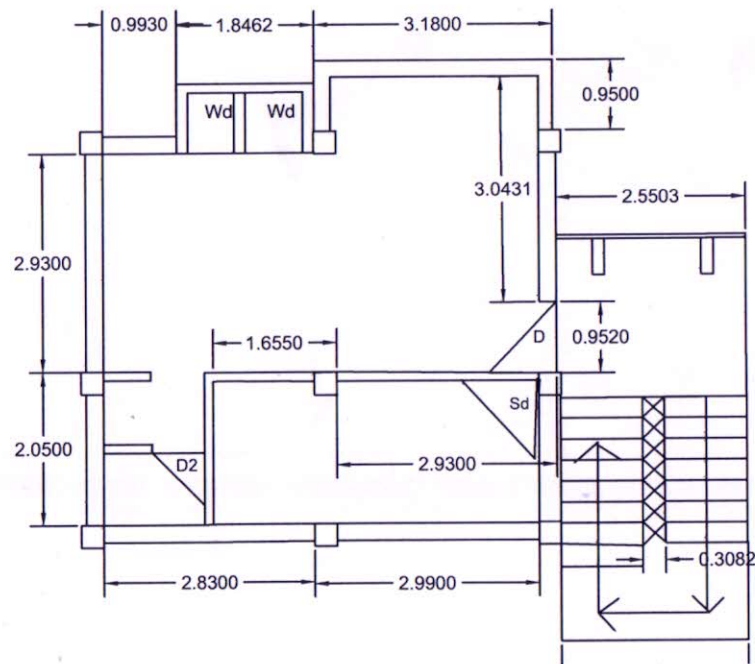

All dimensions are in metres.

Sd= Sliding Door (1.050*2.150) mtrs

D = (.960*2.150) mtrs

D2= (.720*2.150) mtrs



Modified Plan of Chemistry department